

A/16048/860/93
 Planning Permit No. _____
APPROVED
 SUBJECT TO THE CONDITIONS IN THIS OFFICE LETTER.
 No. A2/17270/93 Date 11/93
 o/c N.V. Subramanian
 5/11/93
 FOR MEMBER SECRETARY
 MADRAS METROPOLITAN
 DEVELOPMENT AUTHORITY
 MADRAS - 600 008.

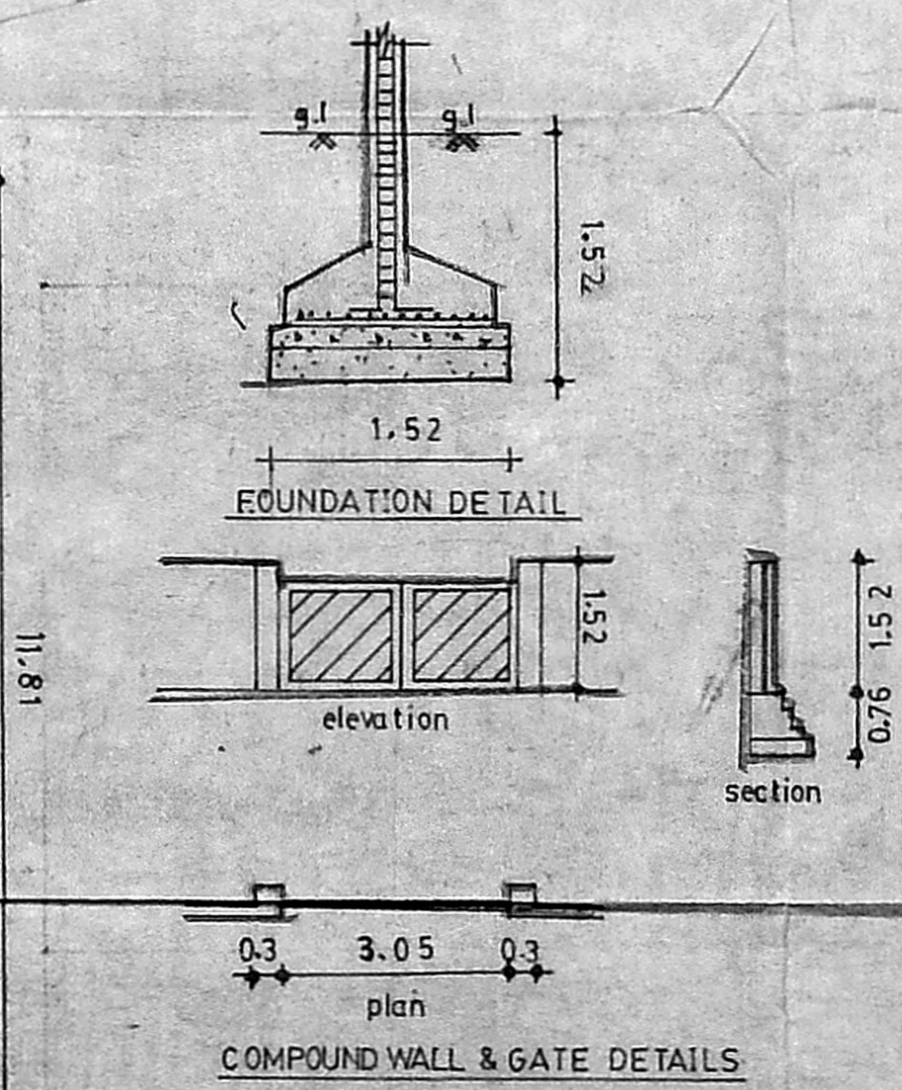
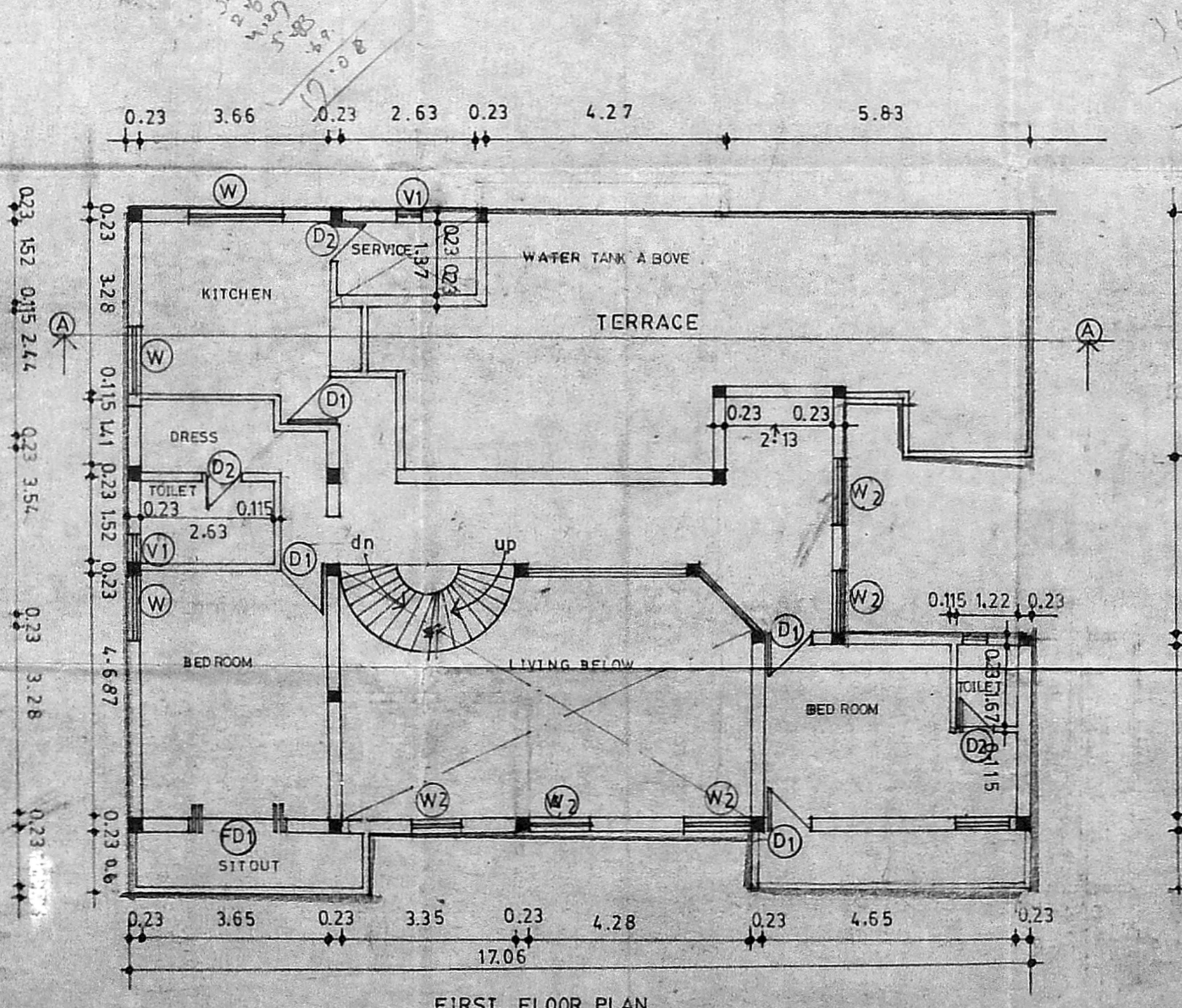
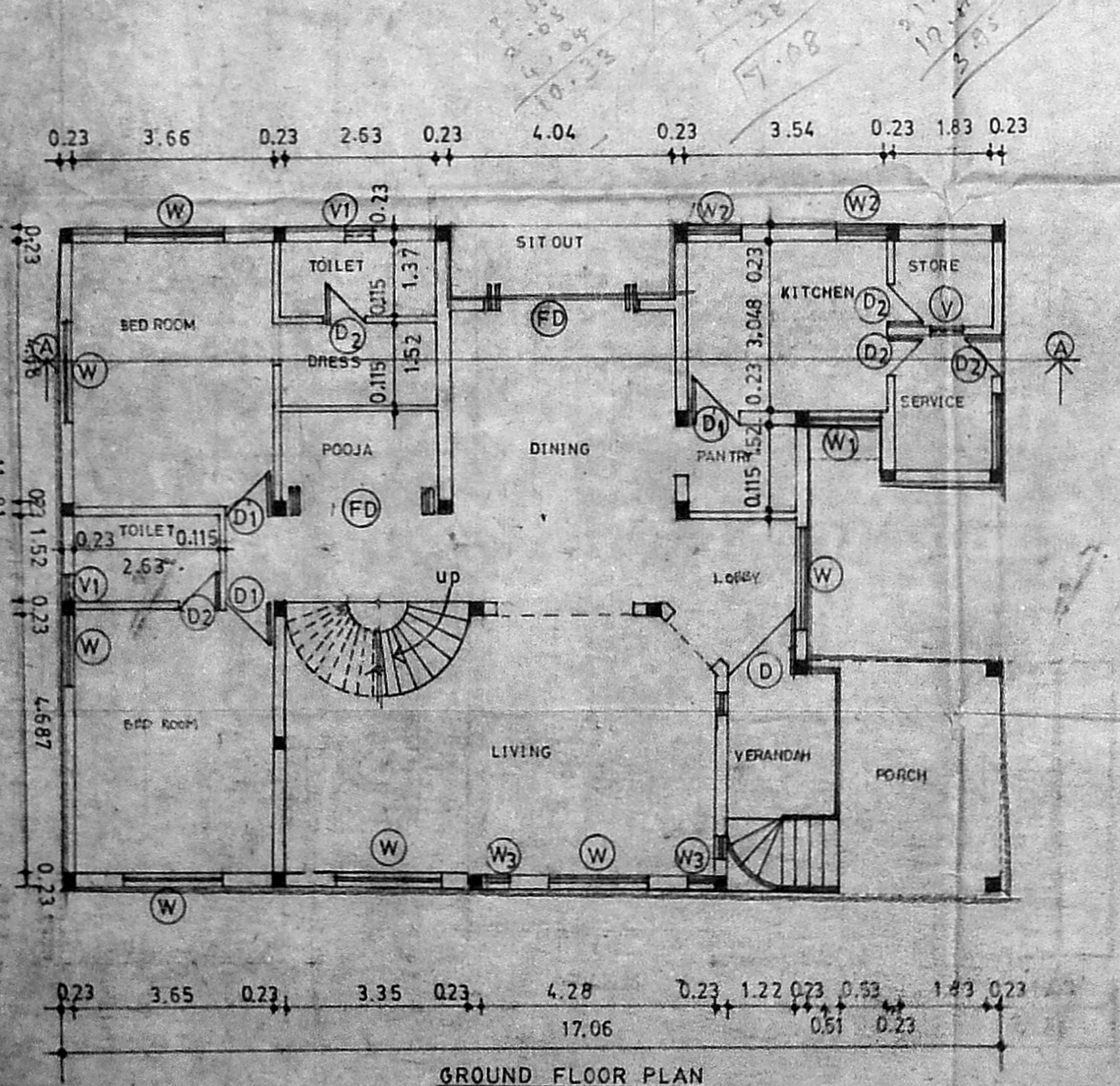
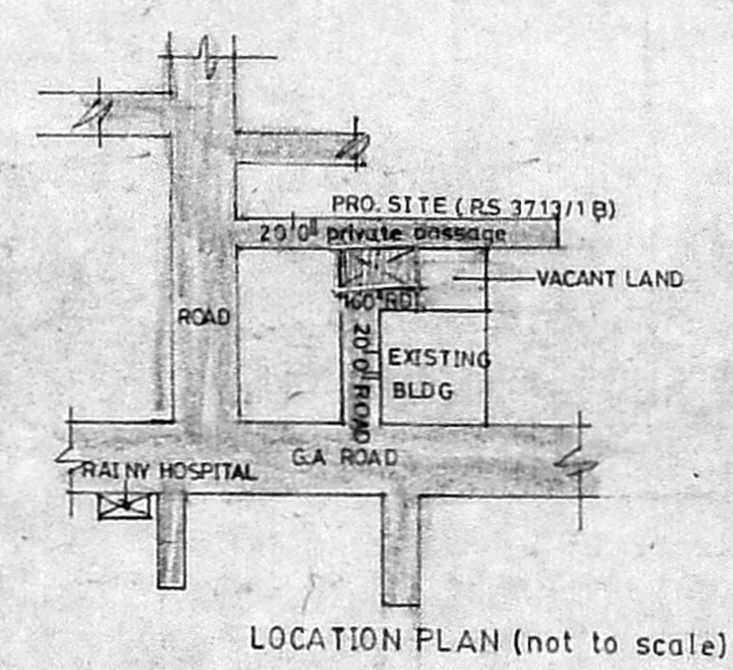
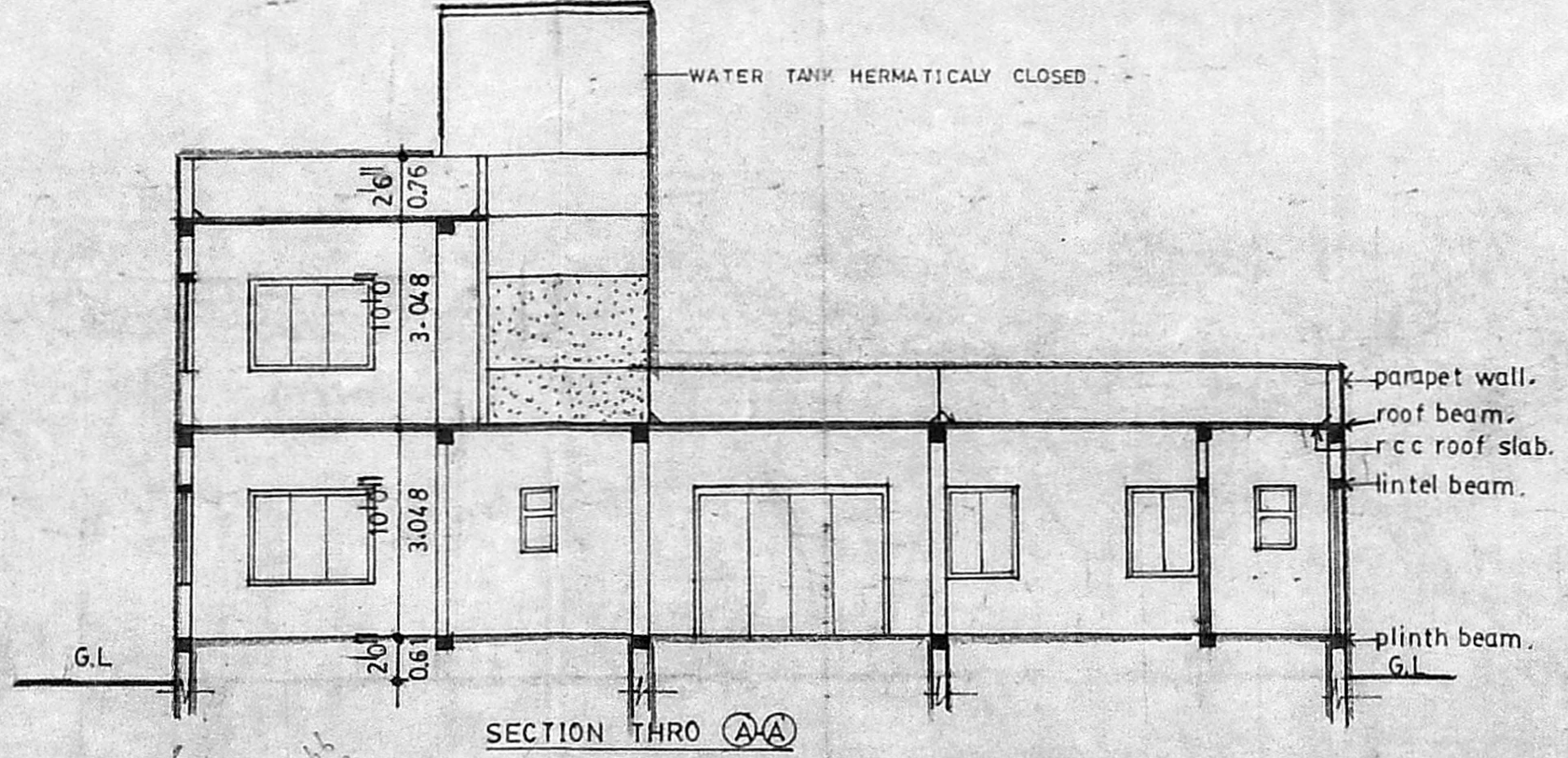
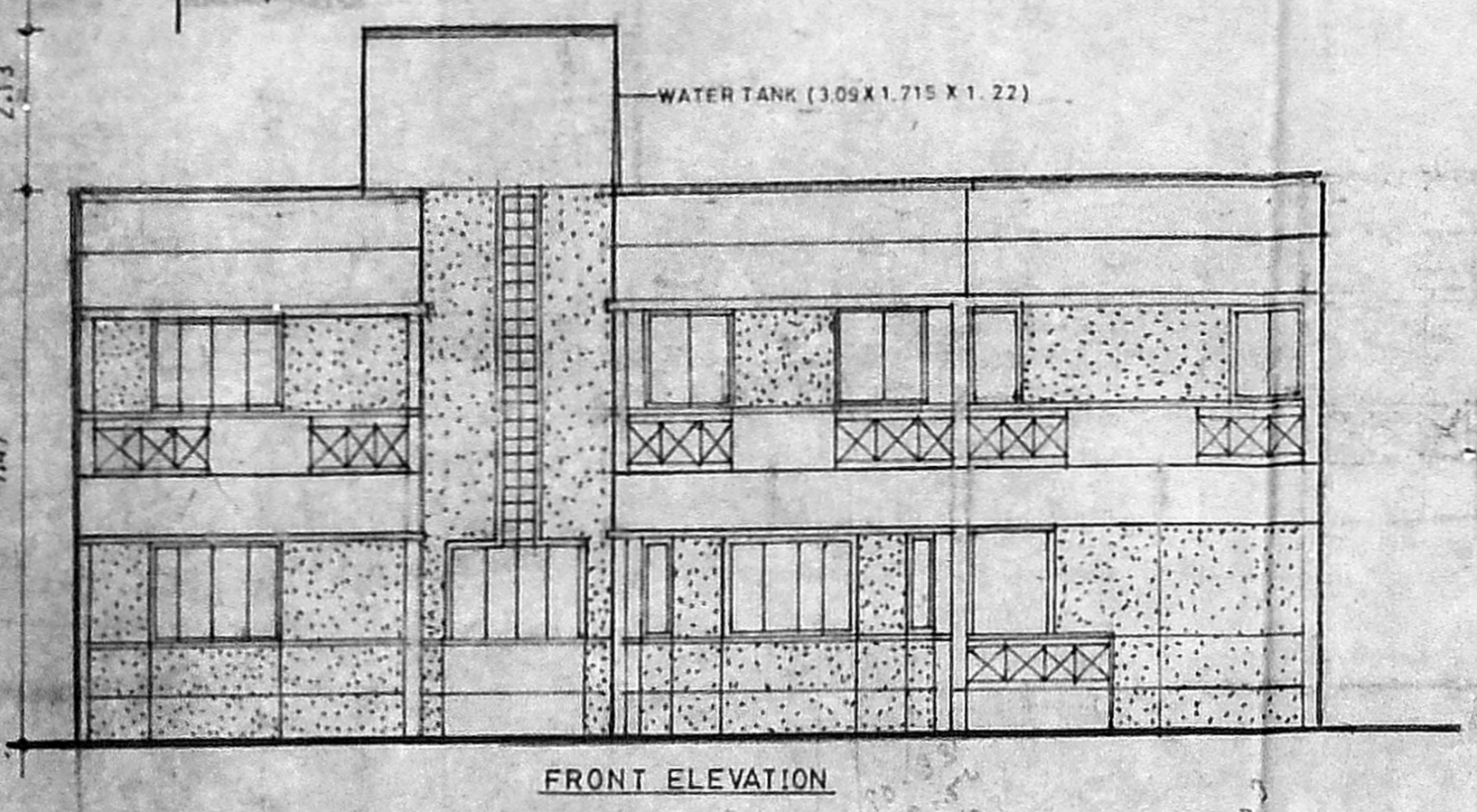

JOINERIES -		
FD	FRENCH DOOR.	2.40 X 2.13.
FD1	" " " "	1.68 X 2.13.
D	DOOR.	1.22 X 2.13.
D1	" " " "	0.914 X 2.13.
D2	" " " "	0.76 X 2.13.
W	WINDOW.	1.72 X 1.72.
W1	" " " "	1.72.
W2	" " " "	0.91 X 1.72.
W3	" " " "	0.46 X 1.72.
V	VENTILATOR.	0.61 X 0.91.
V1	" " " "	0.46 X 0.91.

SPECIFICATION :
 foundation : in rcc footing.
 super structure : in b.w in c.m:1:5
 plastering : in c.m 1:3 for ceiling,
 in c.m 1:5 for walls.
 joineries : in well seasoned teak wood.
 r.c.c 1:2:4 : for column's, beams, slab, lintel,
 sunshade's.
 flooring : in mosaic, c.m:1:5.
 painting : two coats of cement paint
 over one coat of primer for
 all plastered surfaces. two
 coats of enamel paint for
 joineries.

AREA STATEMENT :

GROUND FLOOR	188.60 S.M.
FIRST FLOOR	128.88 S.M.
SITE	352.88 S.M.
PORCH	14.39 S.M.

COLOUR CODE REFERENCE :
 proposed shown this
 site boundary shown this
 road shown this
 sewage shown this
 water line shown this

SCALE = 1=80'
 DATE = 19:3:93.

PROPOSED RESIDENCE FOR Mr. MOHANVEL
 AT 144, G.A. ROAD, MADRAS-21.
 R. S. NO. 3713/35, BLOCK No-55

APPLICANT -
 S. A. Mohanvel

LICENCED SURVEYOR -
 ARVIND. B. ARCH, MCA, AND,
 Registered Architect,
 Corporation of Madras,
 R. A. No. 241, ICA No. 13404
 No. 5, East Sparanak Road,
 CHETPUT, MADRAS-600 031.

ARCHITECT -
 B. ARVIND,
 37-A, Bala arunachalam street,
 Washermenpet,
 Madras - 21.